Skyvell

Natural Air Purifier

The malodour is gone
and will not return

Skyvell Gel
Wall Mount Unit

1

Skyvell Gel

Solves odour problems around the clock!
Skyvell Gel is applied everywhere where odours occur regularly and tend to linger. In patient rooms, rehabilitation rooms, training rooms or common rooms as well as toilets/restrooms, the gel removes all malodours with a lasting effect. The functional wall mount unit ensures an unobtrusive positioning at the place of use.

Tipp: Skyvell Gel works by ambient airflow which is dispensing the formula in the indoor area. No need for battery. Make sure that you place the gel in good airflow conditions. Use the 10 Kg refill bucket to save money and treat with care our environment in the same time.

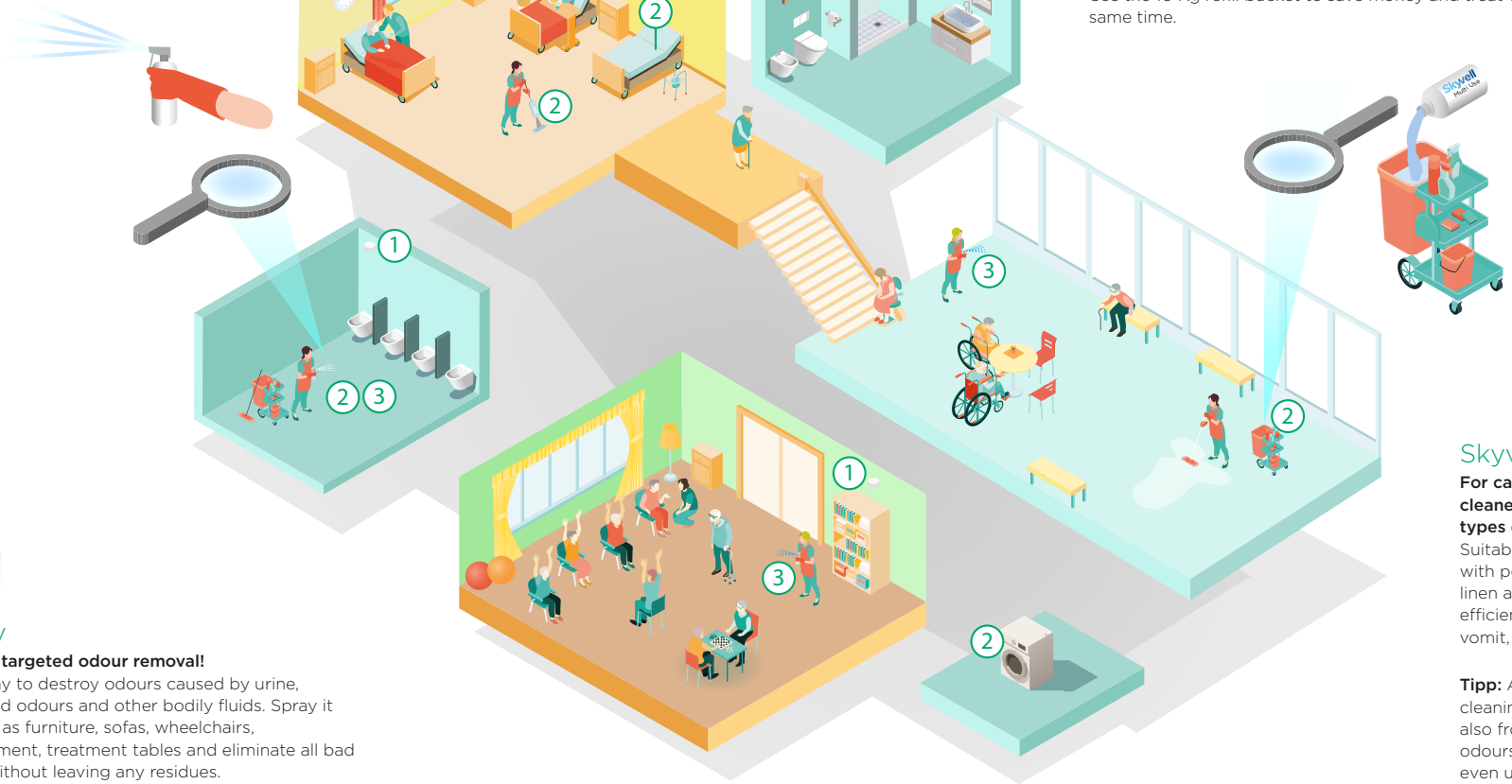

3

Skyvell Spray

For immediate and targeted odour removal!
Use the Skyvell spray to destroy odours caused by urine, faeces, sweat, wound odours and other bodily fluids. Spray it on all surfaces such as furniture, sofas, wheelchairs, rehabilitation equipment, treatment tables and eliminate all bad odours quick and without leaving any residues.

Tipp: The handy 100ml pump sprayers fit into any overall pocket and will help immediately to solve all acute problem situations caused by bad odours.
Use the 5 l refill canister to save money when refilling the spray bottles of any size.

2

Skyvell MultiUse

For carpet cleaners, washing vacuum cleaners and as a washing additive for all types of textiles!
Suitable for textiles subject to heavy wear with persistent odour. Ideal for bed sheets, linen and clothes up to carpets. Works efficiently against malodours such as faeces, vomit, urine, sweat, etc..

Tipp: Add Skyvell Multi Use to the mop cleaning water and eliminate bad odours also from the seams. For persistent heavy odours you can use the Multi Use product even undiluted (contaminated upholstery).

Odors lurk in every environment.
We'll show you where to use Skyvell!

Skyvell AG
Neubadstrasse 7, CH-4054 Basel, Switzerland
T +41 61 282 82 90
www.skyvell.com, info@skyvell.com.